2 Mus.pr.
2486

00040475

BIBLIOTHECA REGIA MONACENSIS

Parte Seconda

DEL' OPERA TERZA

Continente

III

SONATE PER IL CLAVICEMBALO

da

Giuseppe Steffan

Maestro di Clavicembalo della Corte di

S. S. C. R. A. M.

Brunet fc

133/6

Si vende a Vienna Appresso Agostino Bernardi Mercante di Libri

18 x

00040475

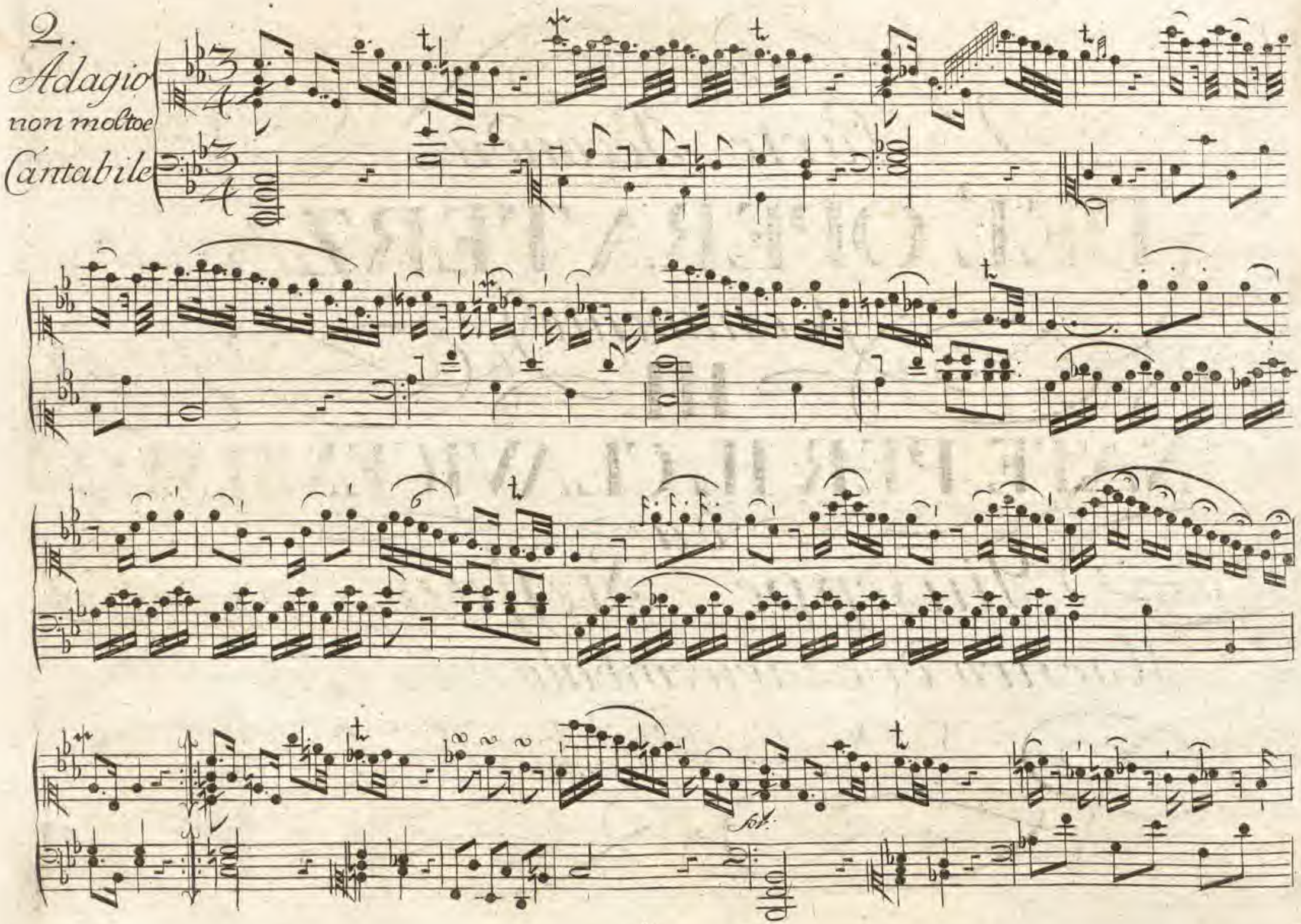

for: pia for: for: pia

for:

dolce

for:

pia: for: V Sub:

00040475

7. Sonata

I^ma

All: e Vivace

pia:

for:

for:

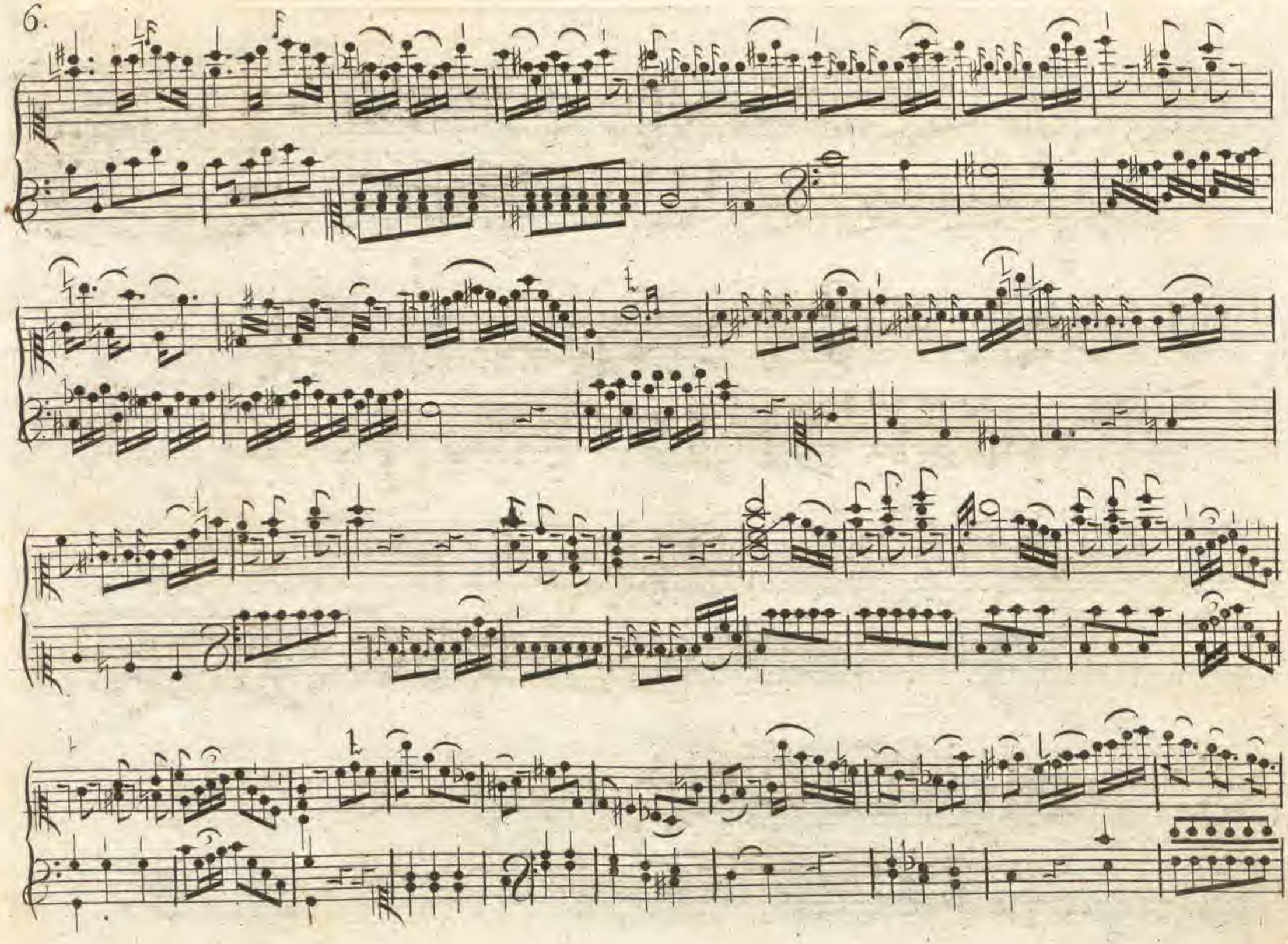

8.

Andante

non molto

00040475

for:

pia: *for:*

Menuet

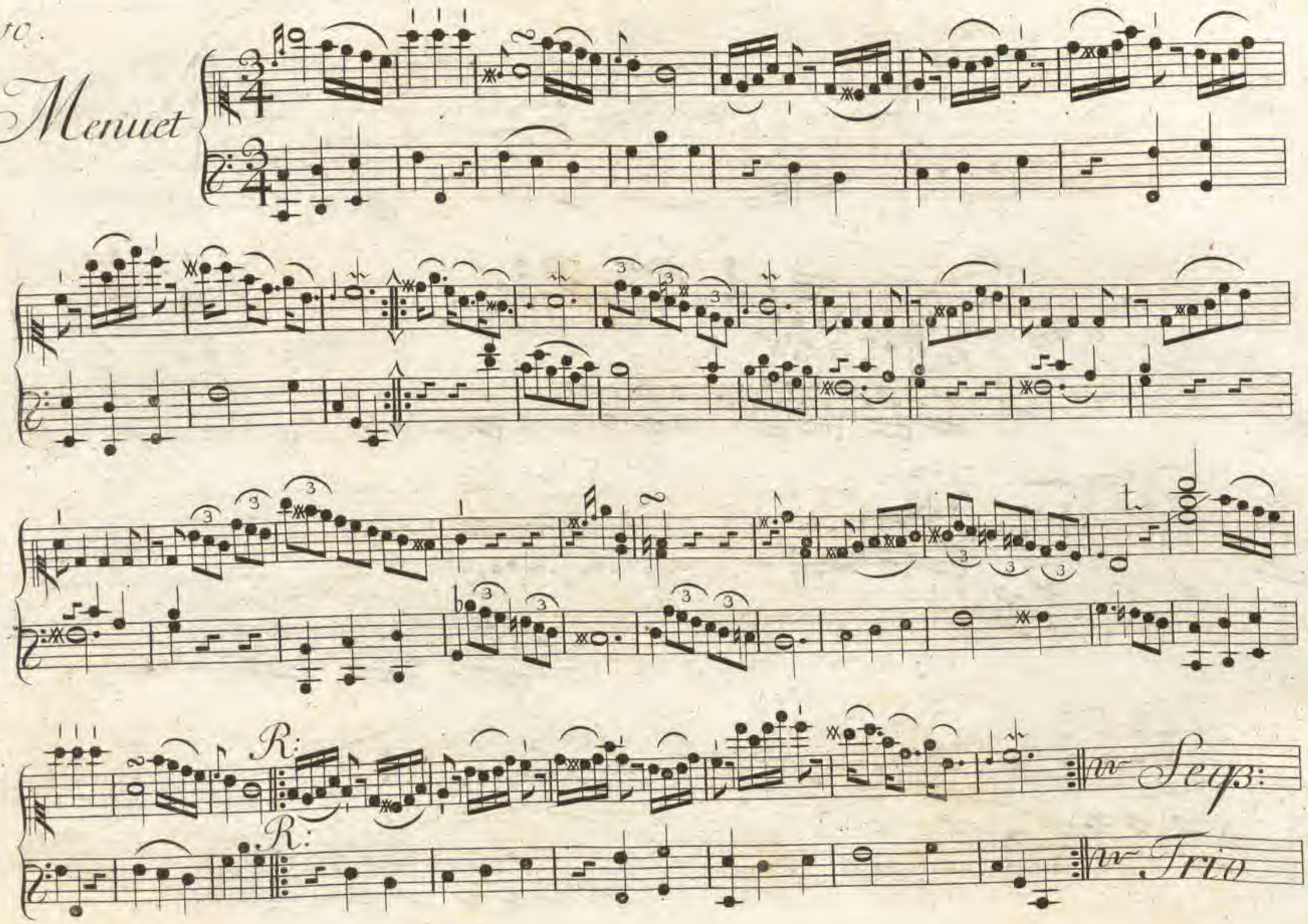

00040475

Trio

Menuet da Capo

12.

Allegro

con Brio

sforz

sforz

sforz

sforz

for: pia:

for: pia:

for:

00040475

sforz:

pia:

for:

pia for: pia: for: pia: for: pia for

Sonata II.da

Allegro molto

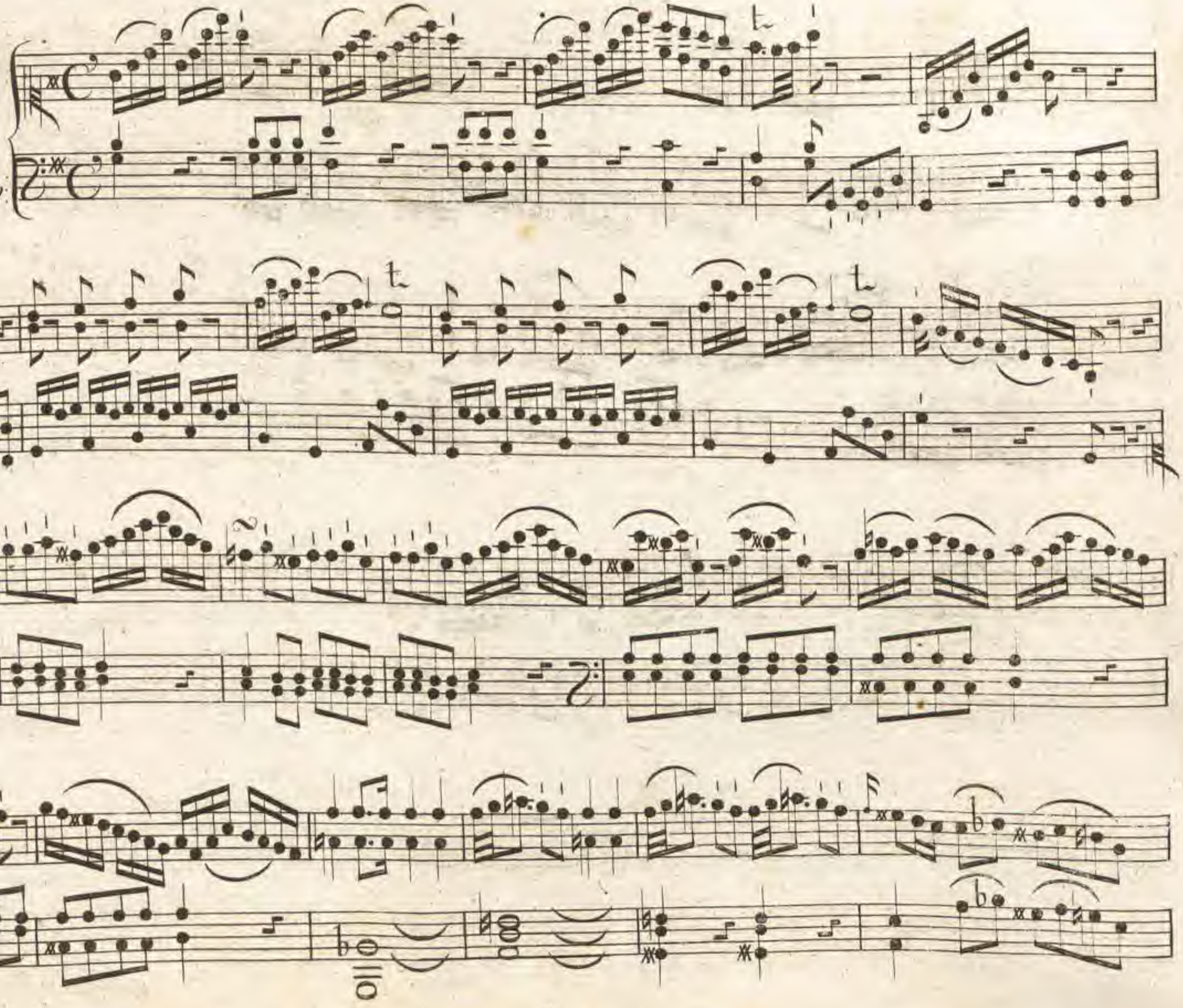

00040475

00040475

16.

00040475

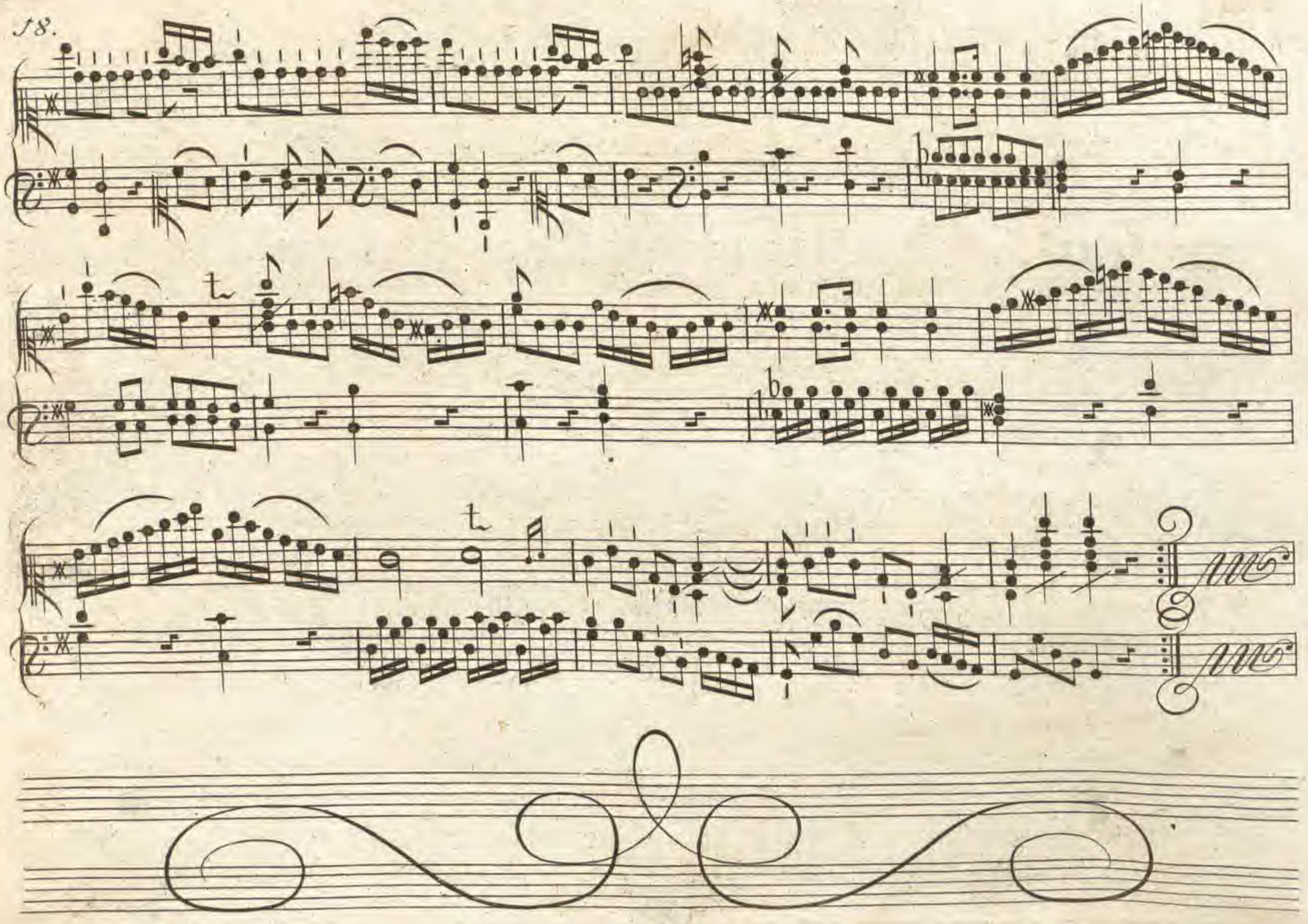

Andante

Cantabile

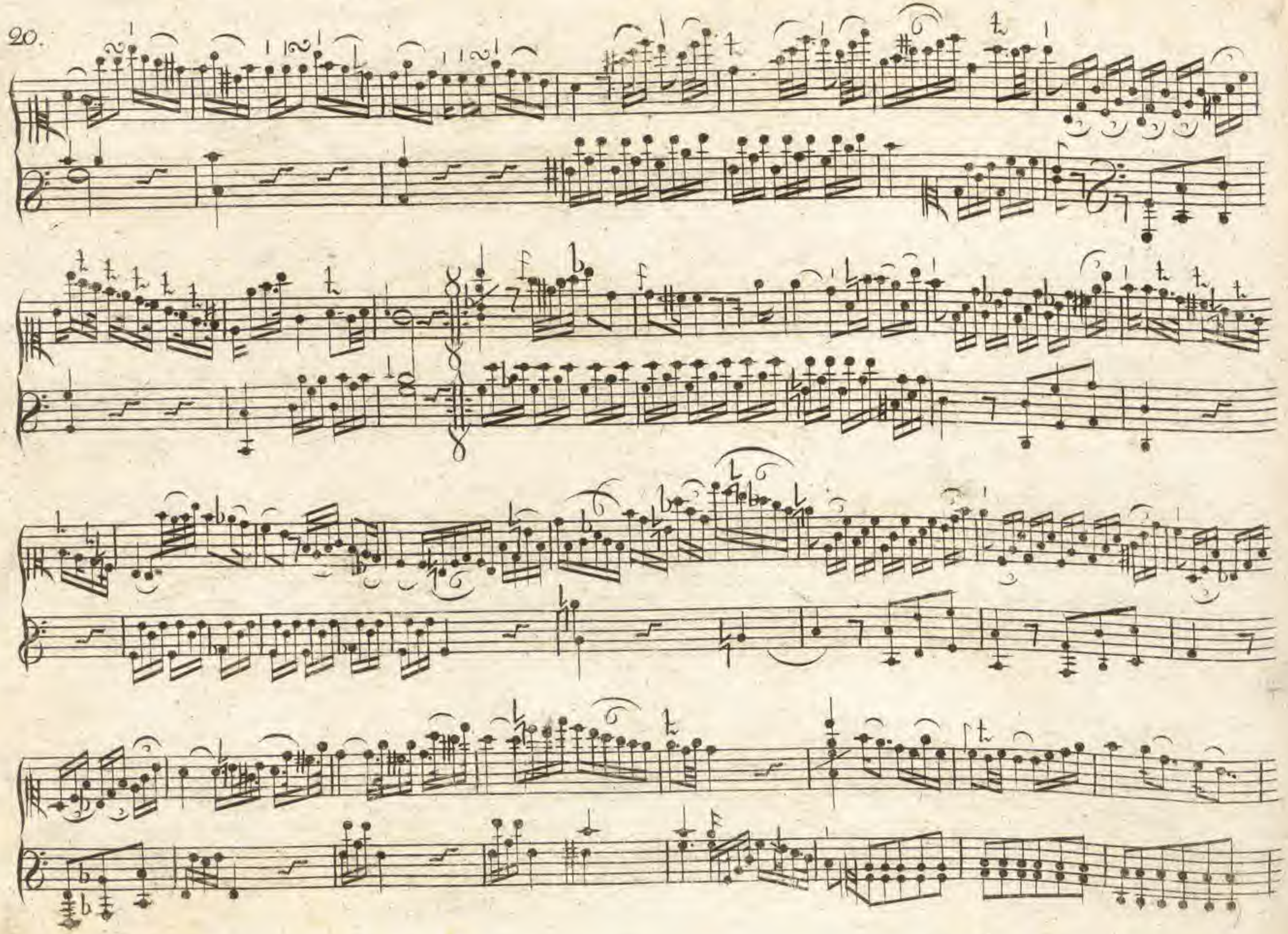

Menuet

for:

for:

Segs Trio.

Trio.

da Capo
al Segno

Allegro assai

32.a Minore

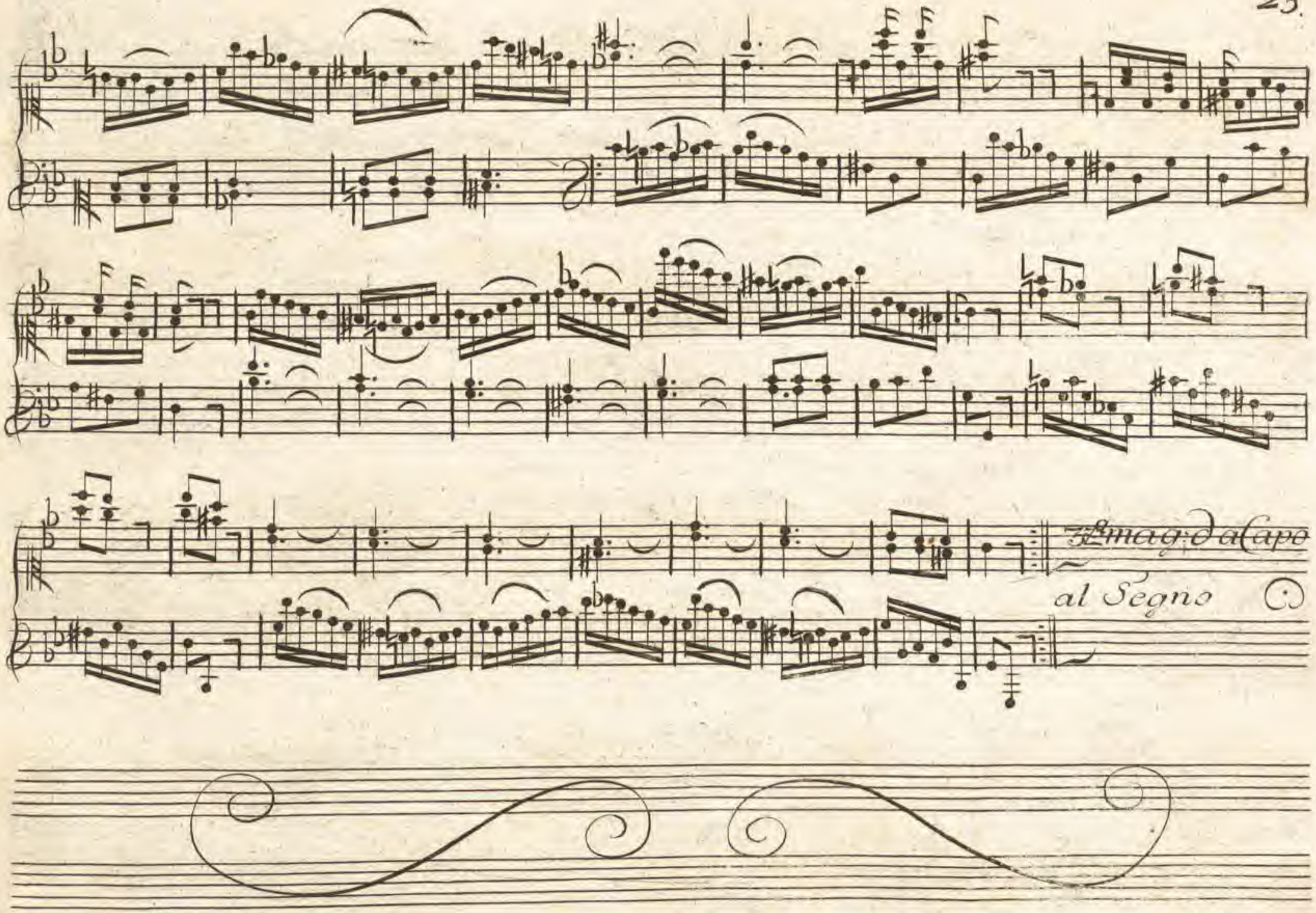
3.a mag: d a Capo
al Segno

Sonata III.ª

All:moderato

00040475

Andante non molto.

Menuet

Tempo moderato

Da Capo al Segno

Trio

Menuet da Capo

32.
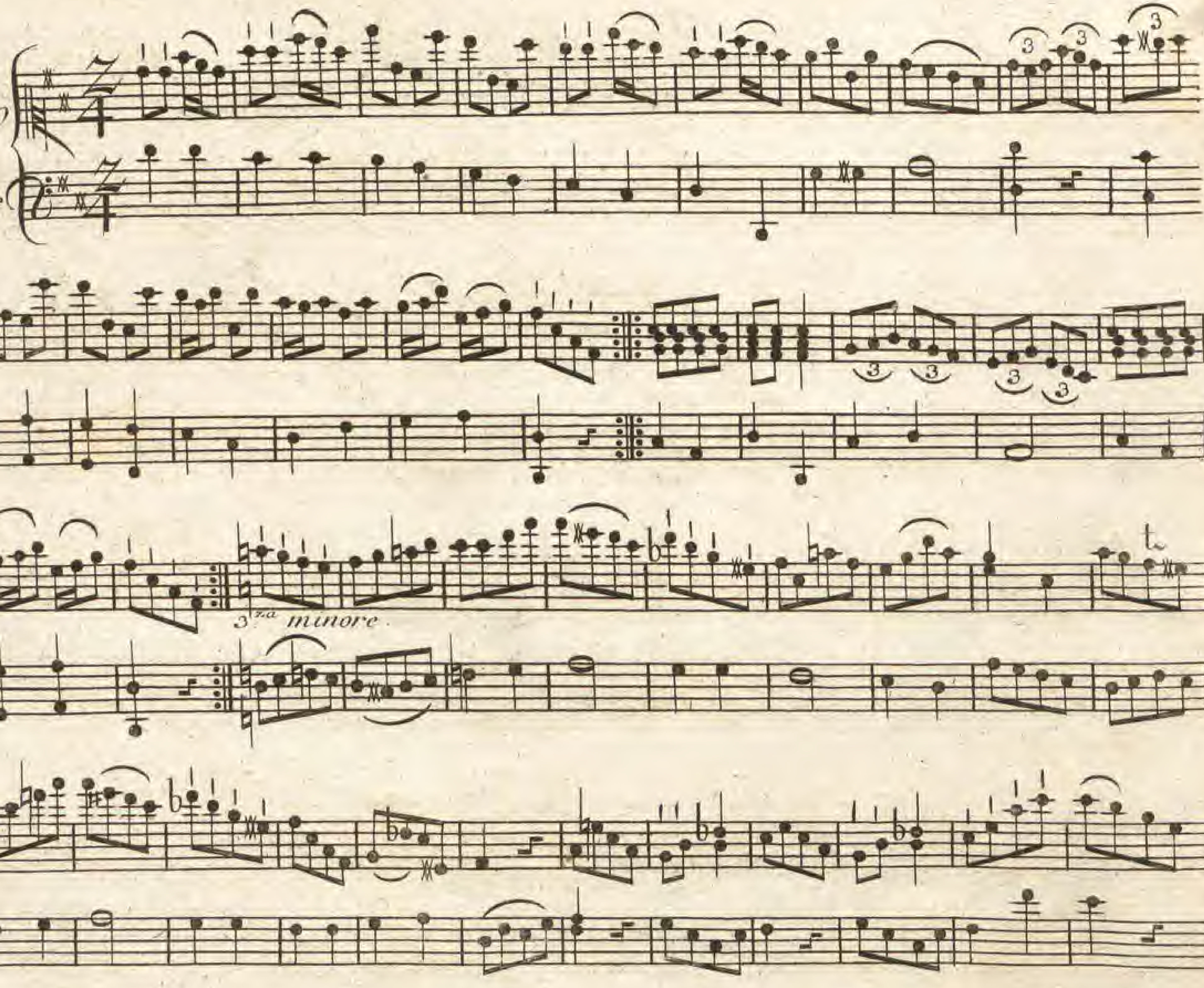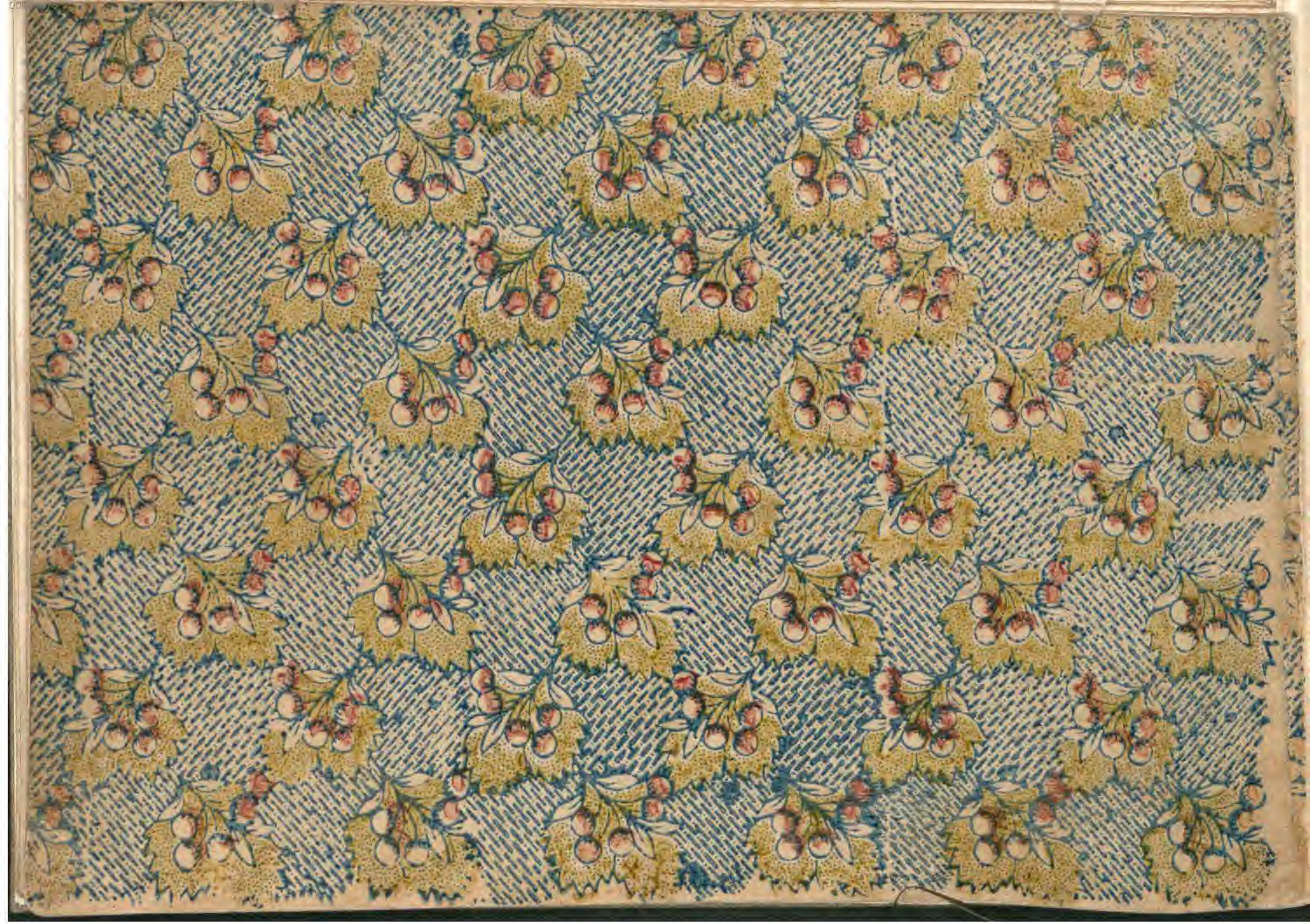
Allegro Inglese